

FRONT ELEVATION

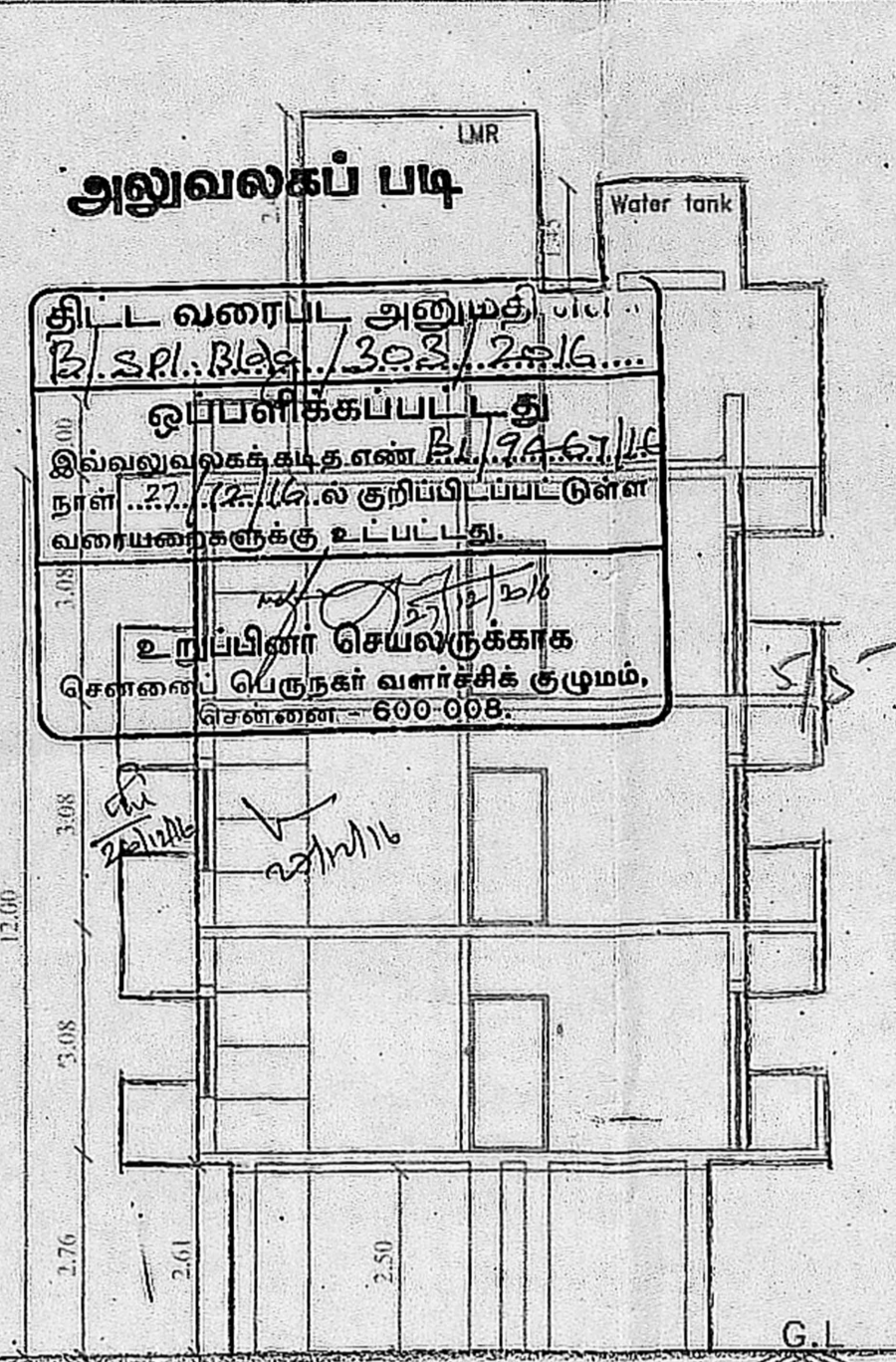

SECTION 'S-S'

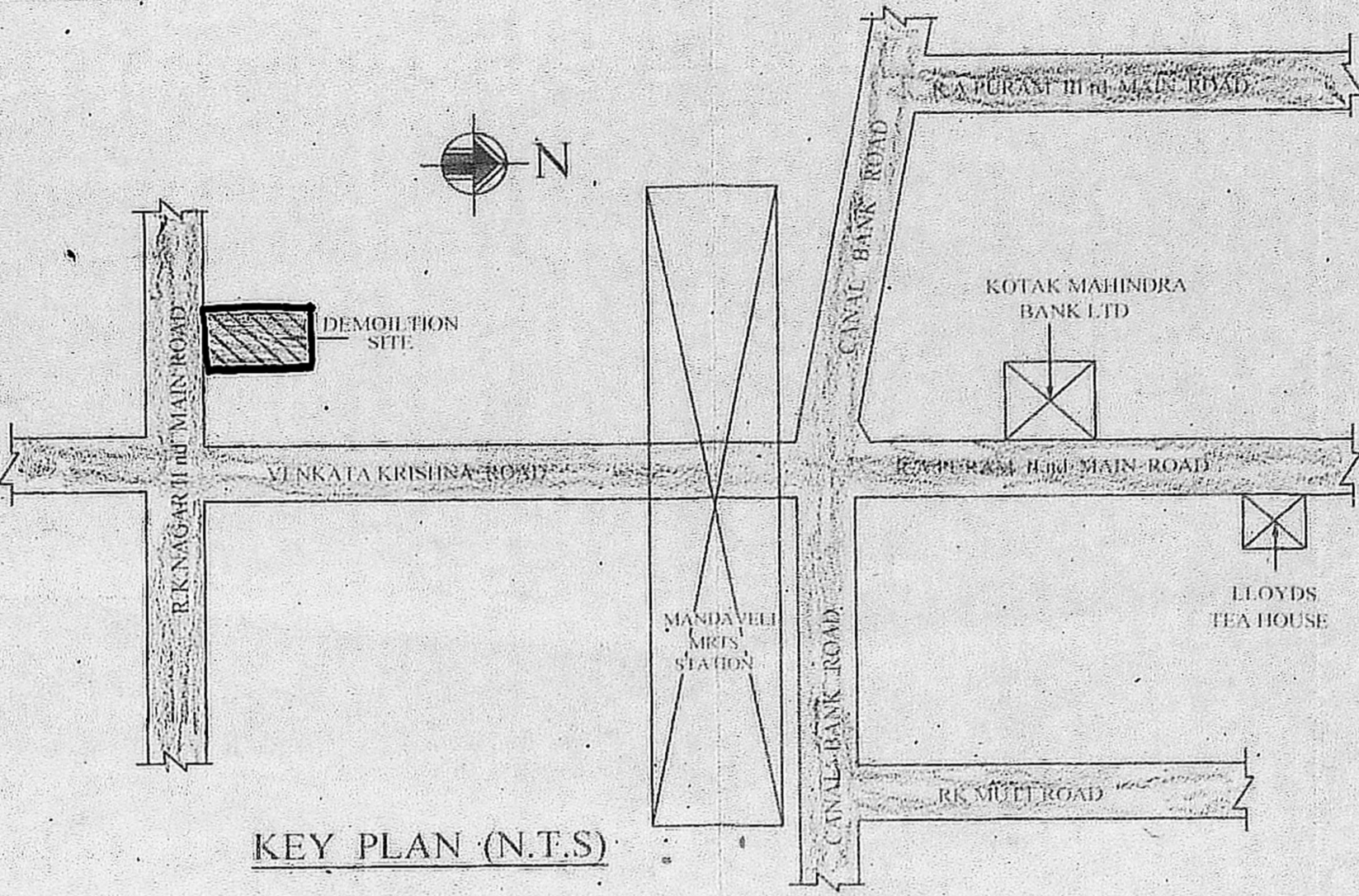

KEY PLAN (N.T.S)

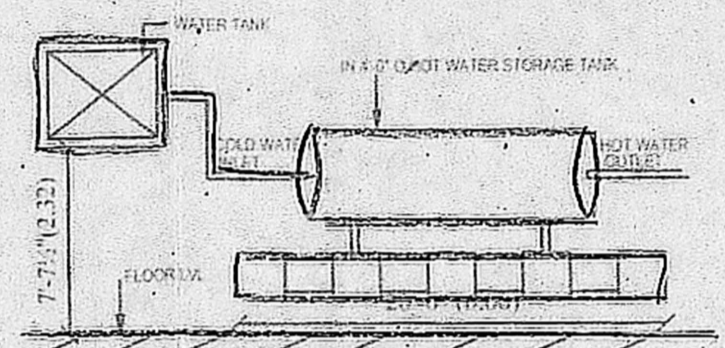

SOLAR HOT WATER SYSTEM DETAIL

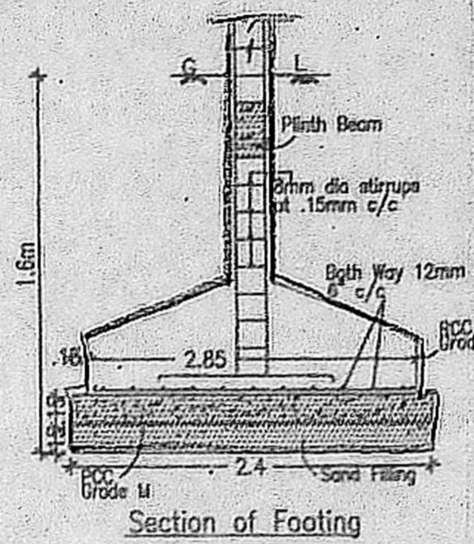

Section of Footing

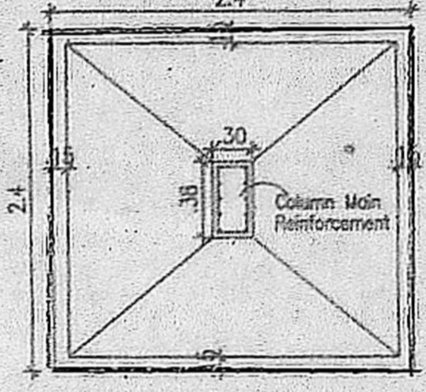

Column Foundation detail  
Plan of Footing

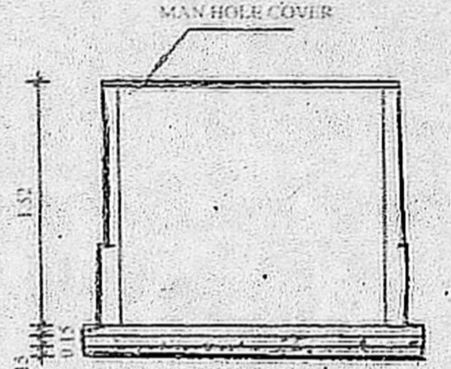

SECTION XX

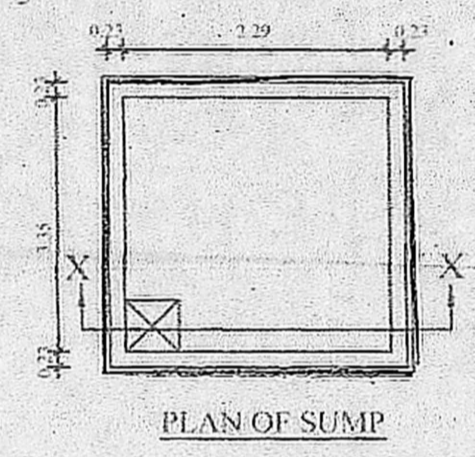

PLAN OF SUMP

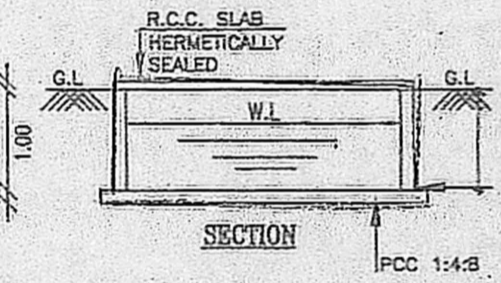

SECTION

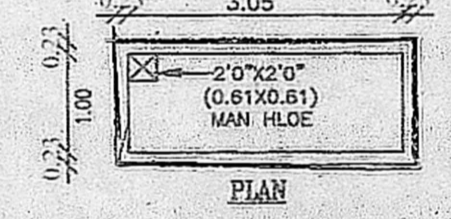

PLAN

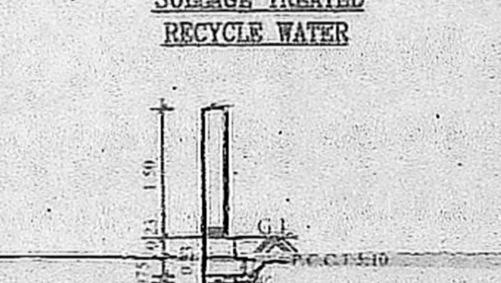

SECTION-BR

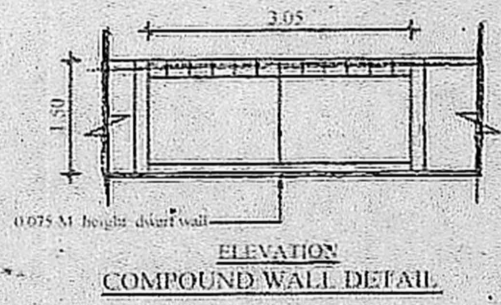

ELEVATION  
COMPOUND WALL DETAIL

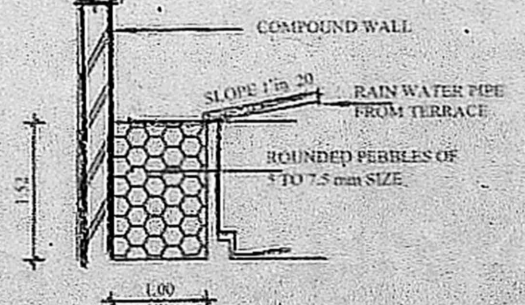

RAIN WATER CONSERVATION  
TRENCH DETAILS

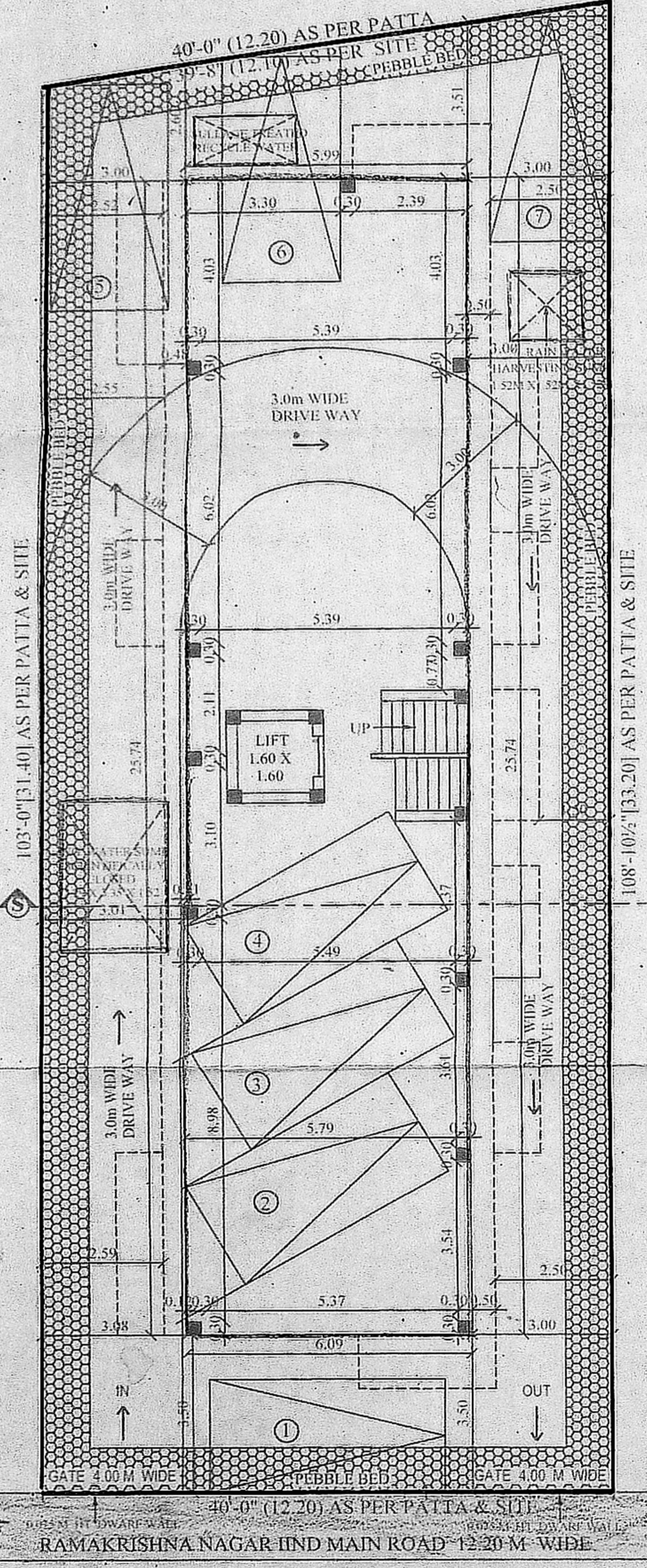

SITE CUM STILT FLOOR PLAN

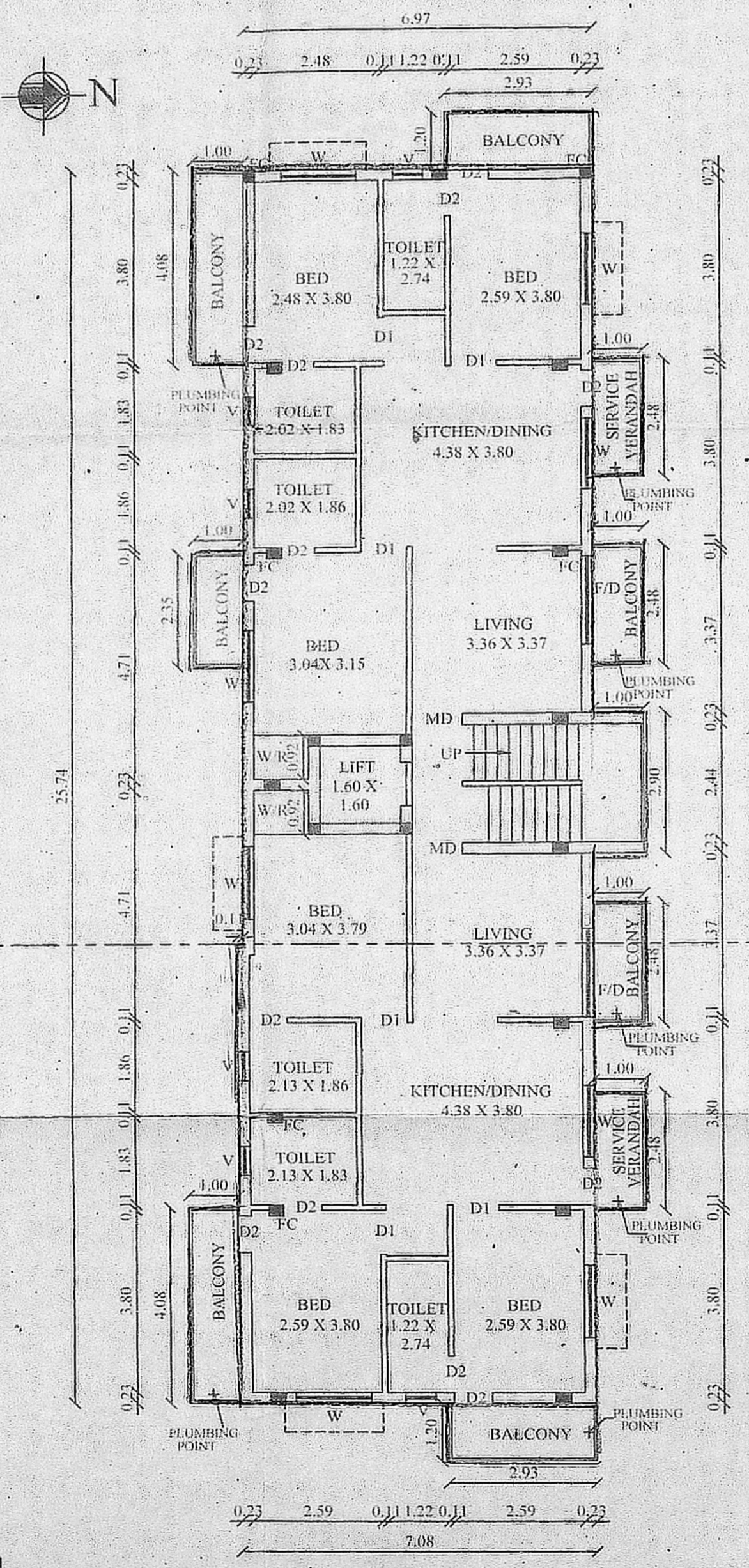

TYPICAL FLOOR PLAN  
(FIRST, SECOND & THIRD FLOOR PLAN)

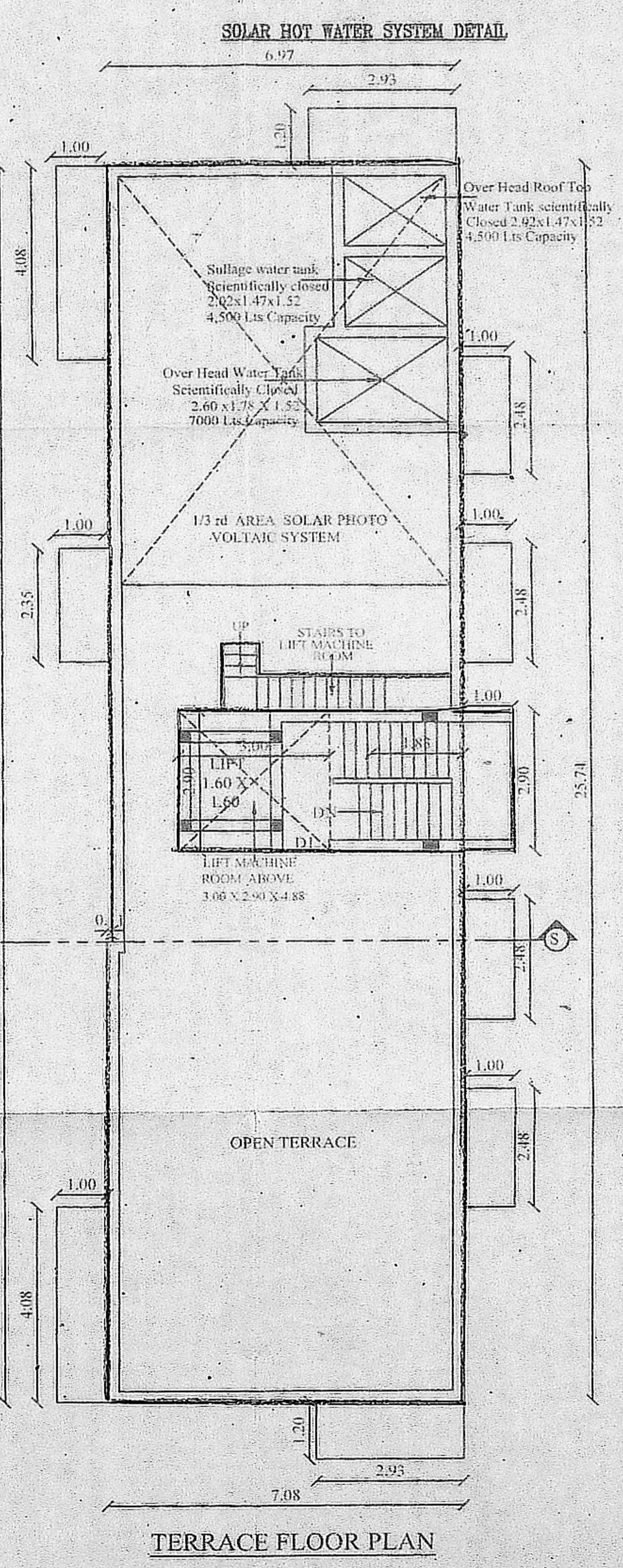

TERRACE FLOOR PLAN

PLAN SHOWING THE PROPOSED  
RESIDENTIAL BUILDING AT OLD NO. 21,  
NEW NO - 6, RAMAKRISHNA NAGAR,  
MAIN ROAD, R. A. PURAM, CHENNAI - 28.  
IN THE VILLAGE OF...  
DIVISION...  
ZONE - IX.

SCHEDULE OF JOINERIES

TYPE	DESCRIPTION	SIZE
MD	MAIN DOOR	1.00 X 2.13
D1	DOOR	0.91 X 2.13
D2	DOOR	0.76 X 2.13
FD	FRENCH DOOR	1.83 X 2.13
W	WINDOW	1.50 X 1.37
W	WINDOW	1.50 X 1.37
FD	FRENCH WINDOW	1.83 X 2.13
V	VENTILATOR	0.60 X 0.60

SPECIFICATIONS  
COLUMN FOUNDATIONS MIX 1:2:4  
B.W. IN C.M. 1:4  
DOORS AND WINDOWS IN TEAK WOOD  
GLAZED SHUTTER FOR WINDOWS  
LINTEL CUM SUNSHADE MIX 1:2:4  
ROOF SLAB IN R.C.C. 1:2:4  
WEATHERING COURSE IN BRICK  
JELLY LIME CONCRETE

AREA STATEMENT  
PLOT AREA  
AS PER SITE - 397.34 SQ.M  
AS PER PATTA - 399.00 SQ.M  
AS PER DOCUMENT - 397.34 SQ.M

FLOORS	% BAL. DEDUC. (NOX FSD)	FSI AREA
FIRST FLOOR AREA	9.81	198.36
SECOND FLOOR AREA	9.81	198.36
THIRD FLOOR AREA	9.81	198.36
TOTAL FLOOR AREA	29.43	595.08
F.S.I	1.498	

COLOUR INDEX  
PROPOSED  
ROAD  
PLOT BOUNDARY

SCALE - 1:100  
ALL DIMENSIONS ARE IN METRES

OWNER SIGNATURE  
LICENCED SURVEYOR

E.R. KRISHNAMURTHY, Ph.D. (Pallu-Control), Ph.D. (A.M.)  
Ph.D. (Regain), M.E. (Struct.),  
B.E. (Civil) M.E. (Struct.) E.M.E. C. Engg (I)  
DCT-DCS, FM, AMSE, I.A. (CC & Edu) B.A. (Eco)  
MBA; MS (Psychotherapy & Counselling),  
MD (Alter - Medicines); M.Sc. (Psychology)  
Cert-in Arch. (C.B.C.L. (AM)), M.Sc. (IT)  
Mobile: 94-44-430, Res: 50941200 CH: 2434096

E.R. (STRUCTURE) Reg. No: 2418810  
SOCIETY OF STRUCTURAL ENGINEERS  
CALCUTTA (INDIA) Reg. No: M/379  
CLASS I.L.S. No. 1881